HAUS 4

6. Obergeschoss

Wohnung 4162

4.5 Zimmer
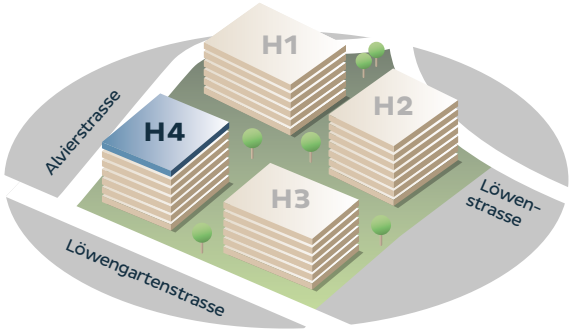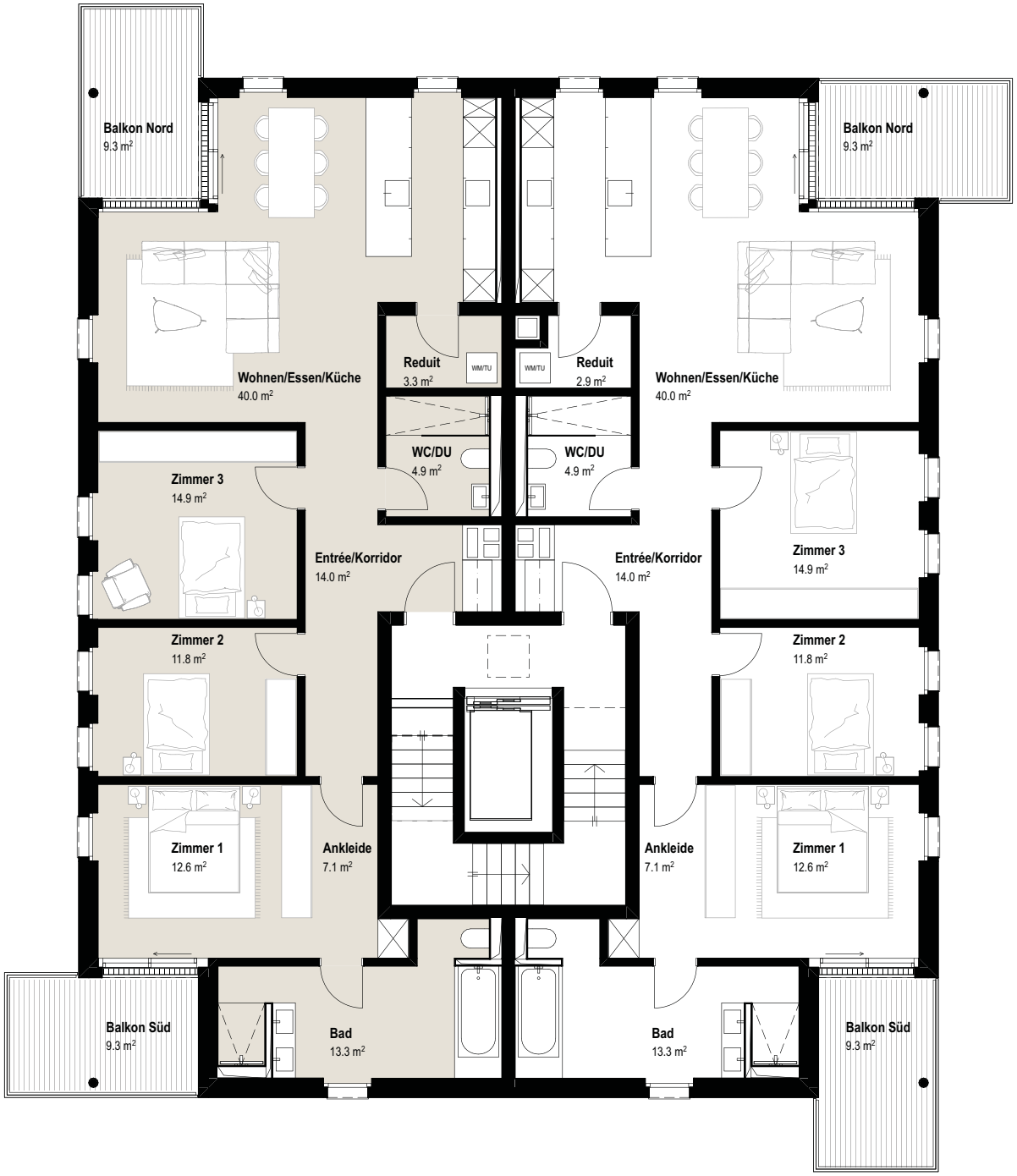
Netto-Wohnfläche	121.9 m²
Balkon	18.6 m²